

THE MINOR PLOT SCALE OF THIS PLAN IS 810mm IN WIDTH BY 457mm IN HEIGHT WHEN PLOTTED AT A SCALE OF 1:250

**CAUTION:** THIS IS NOT A PLAN OF SURVEY AND SHALL NOT BE USED EXCEPT FOR THE PURPOSE INDICATED IN THE TITLE BLOCK. THIS SKETCH IS PROTECTED BY COPYRIGHT ©

**METRIC:**  
DISTANCES SHOWN ON THIS PLAN ARE IN METRES AND CAN BE CONVERTED TO FEET BY DIVIDING BY 0.3048.

**NOTE:**  
LOCATIONS AND MEASUREMENTS OF EXISTING AND PROPOSED STRUCTURES ARE NOT SURVEYED.

**DIMENSIONS:**  
THE DIMENSIONS SHOWN HEREON HAVE BEEN COMPILED FROM PLANS LAND REGISTRY OFFICE DOCUMENTATION AND NOT VERIFIED BY ACTUAL SURVEY.

**LEGEND:**  
PIN DENOTES PROPERTY IDENTIFICATION NUMBER

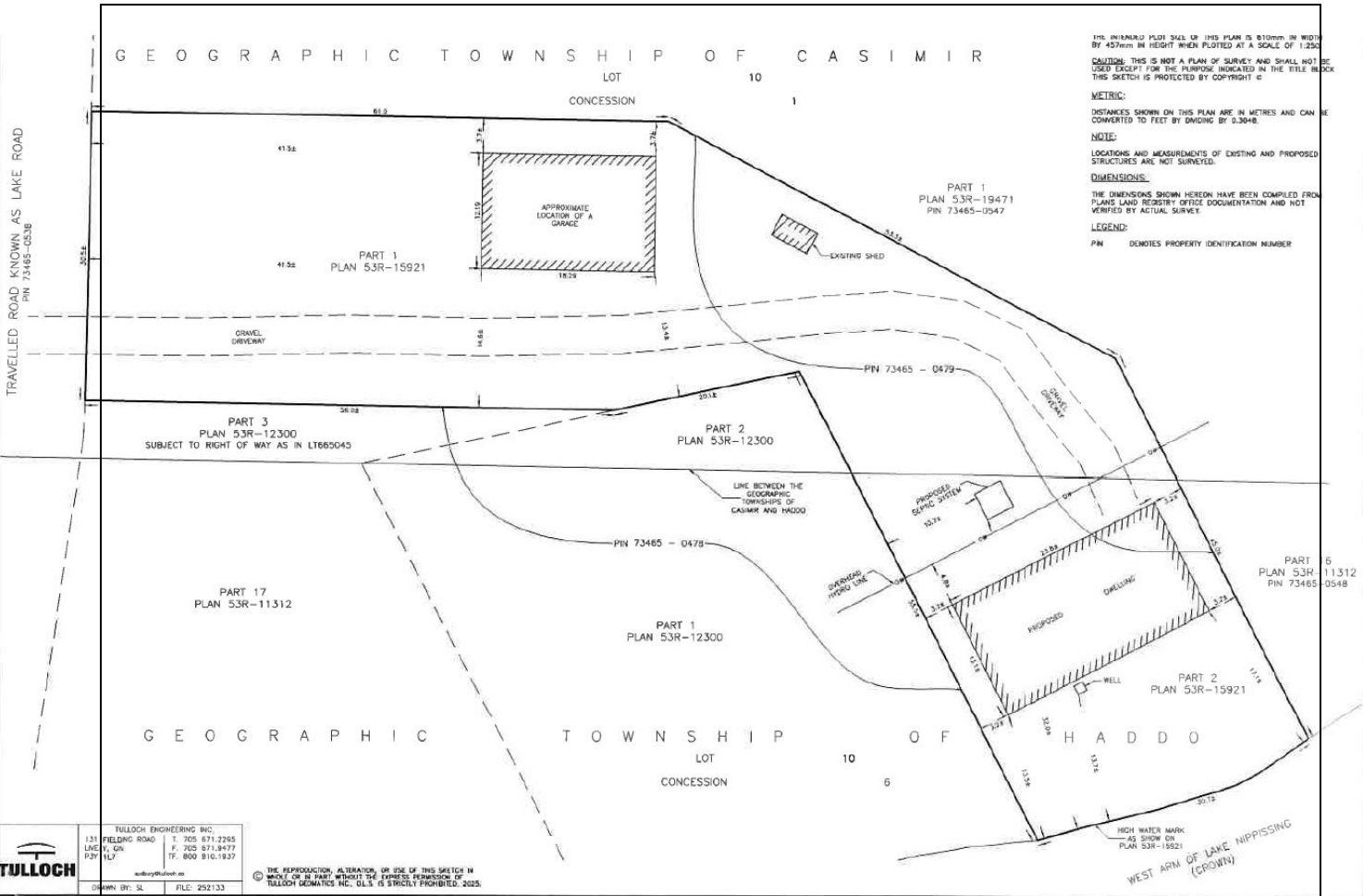

**TULLOCH**

TULLOCH ENGINEERING INC.  
133 FIELDING ROAD T. 705 871-2265  
L4E V. ON F. 705 871-3477  
P3R HJ TF. 800 810-1937  
sudbury@tulloch.ca

DRAWN BY: SL FILE: 252133

THE REPRODUCTION, ALTERATION, OR USE OF THIS SKETCH IN WHOLE OR IN PART WITHOUT THE EXPRESS PERMISSION OF TULLOCH ENGINEERING INC. IS STRICTLY PROHIBITED. 2025.



**SITE PLAN**

Minor Variance Application  
(Chelsie and Denis Baizana)  
Lot 10, Concession 1  
in the Township of Casmir  
now in the Municipality of St.-Charles  
Territorial District of Sudbury  
being Parts 1-2, Plan 53R-15921  
Parcel 51518 S.E.S.  
(Roll No. 5204-000-001-009-07)  
(SEPB File No. A/03/25/SC)