

GPR Summary Report

2024-09-10

Scott Sutton



Project Name: 10767

Survey Date: 2024-09-04

Report Date: 2024-09-10

Client: Municipality of St. Charles

Site Description: Municipal Cemetary

Additional Comments: Columbarum

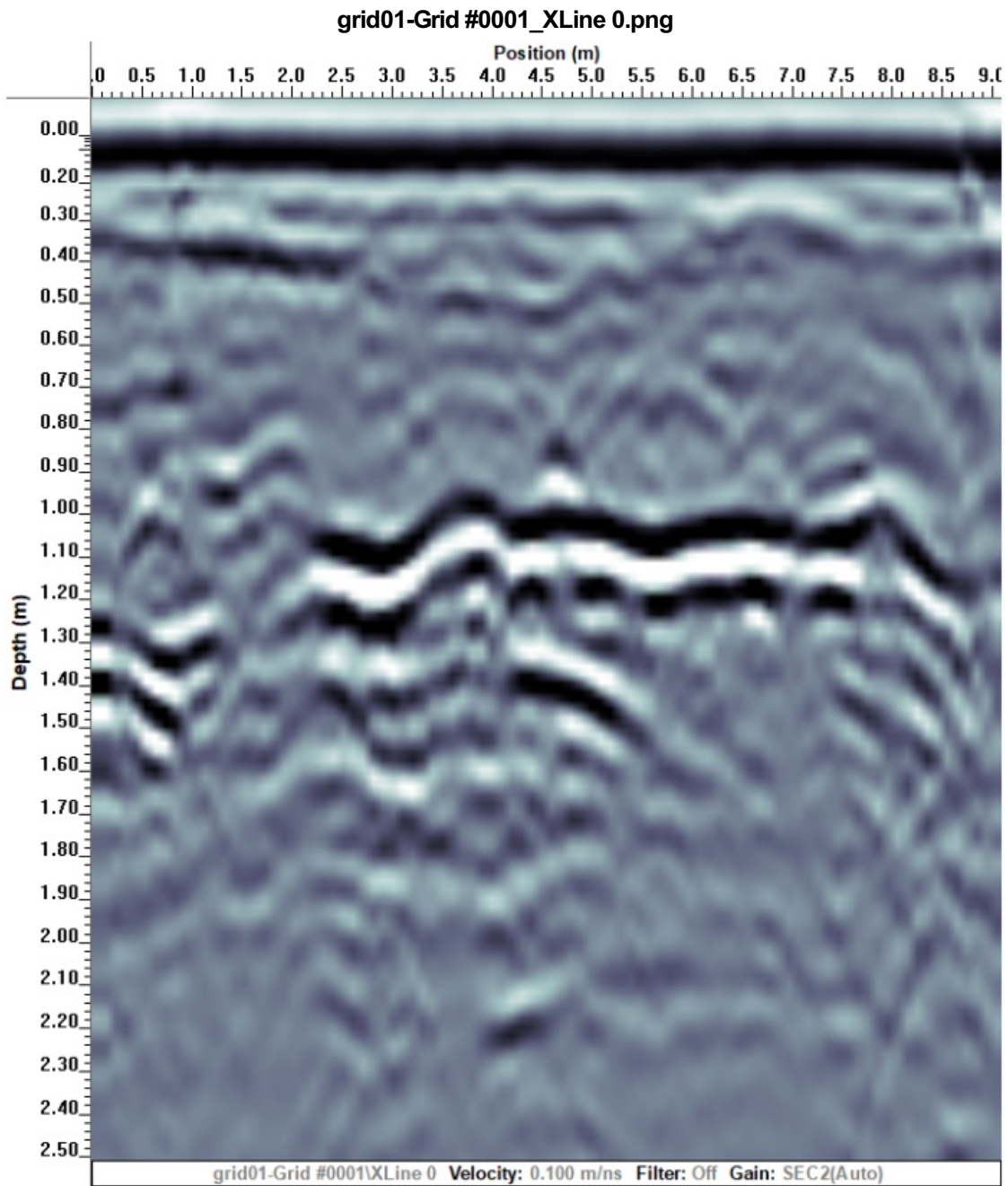

Figure 1
Layer identified at approx 1.0m depth.

MapView [0.4 m].png

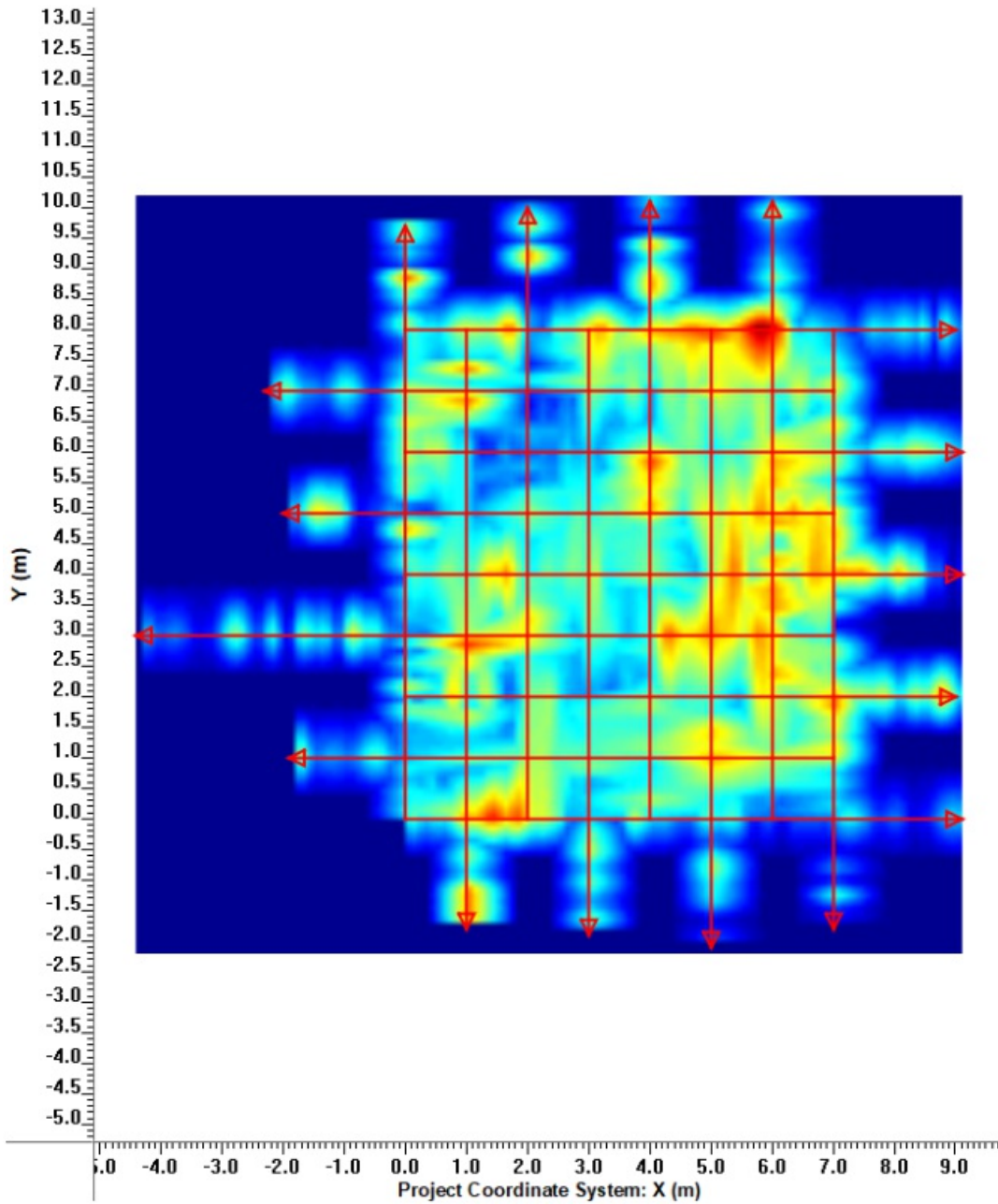

Figure 2
Layer covers entire surveyed area.

Conclusions:

No target anomalies were identified in the surveyed area for the installation of the Columbarum.